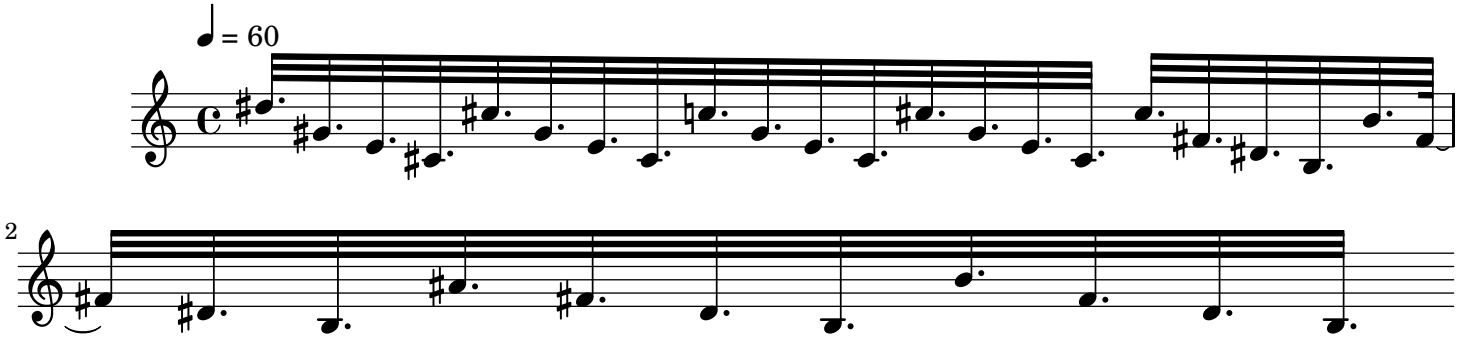
♩ = 60
2